HAZ PETROLEUM GLOBAL

YOUR TRUSTED PARTNER IN PETROLEUM

HAZ Petroleum Global FZC

International Product Portfolio

HAZ Petroleum Global FZC

delivers integrated trading and supply solutions across **energy, petrochemicals, industrial chemicals, infrastructure materials, and agricultural commodities, connecting global markets** with reliable sourcing and supply capabilities.

Crude Oil

Crude Oil includes internationally traded and industrial-grade products supplied for energy, infrastructure, manufacturing, marine, aviation, and agricultural markets worldwide.

Product	International Application
Brent Crude	Refinery feedstock, petroleum processing and downstream fuel/petrochemical production
Dubai Crude	Refinery feedstock for Asian markets, petroleum processing and fuel production
Murban Crude	Refinery feedstock, light-sweet crude processing for fuels and petrochemicals
Basrah Crude	Heavy crude processing, fuel oil production and petroleum derivatives
WTI Crude	North American refinery feedstock, fuel production and petrochemical processing
Light Crude Oil	Premium refinery feedstock for light fuels, gasoline and premium petrochemicals
Medium Crude Oil	Standard refinery processing for mixed fuel and petrochemical applications
Heavy Crude Oil	Heavy fuel oil production, residual fuel and industrial combustion fuels
Sweet Crude Oil	Low-sulphur refinery processing for cleaner fuels and chemicals
Sour Crude Oil	Sulphur-bearing crude for fuel oil, industrial fuel and sulphur recovery

Refined Fuels

Refined Fuels includes internationally traded and industrial-grade products supplied for energy, infrastructure, manufacturing, marine, aviation, and agricultural markets worldwide.

Product	International Application
EN590 10ppm Ultra-Low Sulphur Diesel	Road transport, commercial fleets, emission-compliant vehicles and industrial equipment
EN590 50ppm Diesel	Road transport, industrial equipment and commercial fleets in standard markets
Automotive Diesel	Passenger vehicles, light commercial vehicles and automotive transport
Industrial Diesel	vGlobal trading, industrial, infrastructure, marine, aviation, or agricultural supplies.
Marine Diesel Oil (MDO)	Marine engines, auxiliary engines, offshore support vessels and marine auxiliary power
RON 91 Gasoline	Basic octane-requirement passenger vehicles and light transport in emerging markets
RON 95 Gasoline	Standard passenger vehicles, light commercial vehicles and gasolinepowered transport
RON 98 Premium Gasoline	Premium vehicles, high-performance engines and luxury automotive applications
Jet A-1 Aviation Fuel	Commercial aviation, airport refuelling and aviation fuel distribution
Aviation Turbine Fuel (ATF)	Military and civilian turbine engines and selected aviation applications, where the relevant specification is met
Dual Purpose Kerosene (DPK)	Aviation and industrial heating applications
Industrial Kerosene	Industrial heating, lighting and combustion applications
Low Sulphur Fuel Oil (LSFO)	Marine fuel applications and industrial combustion subject to sulphur limits
High Sulphur Fuel Oil (HSFO)	Marine fuel applications and industrial power generation in unrestricted zones
Furnace Oil	Industrial boilers, furnaces, process heating and thermal power plants
Residual Fuel Oil	Heavy industrial combustion, power generation and marine applications
Marine Bunker Fuel	Marine vessel propulsion and maritime fuel supply

LPG & Gas

LPG & Gas includes internationally traded and industrial-grade products supplied for energy, infrastructure, manufacturing, marine, aviation, and agricultural markets worldwide.

Product	International Application
Propane	LPG heating fuel, industrial combustion and petrochemical feedstock
Butane	LPG fuel, heating applications, blending and aerosol propellant production
LPG Mixtures	Bottled fuel for residential and commercial heating applications
Auto LPG	Automotive fuel for LPG-compatible passenger and commercial vehicles
Industrial LPG	Industrial heating, furnaces, cutting/heating processes and manufacturing operations
Natural Gasoline	Petrochemical feedstock and refinery processing
Natural Gas Liquids (NGL)	Petrochemical feedstock, refinery processing and hydrocarbon fractionation

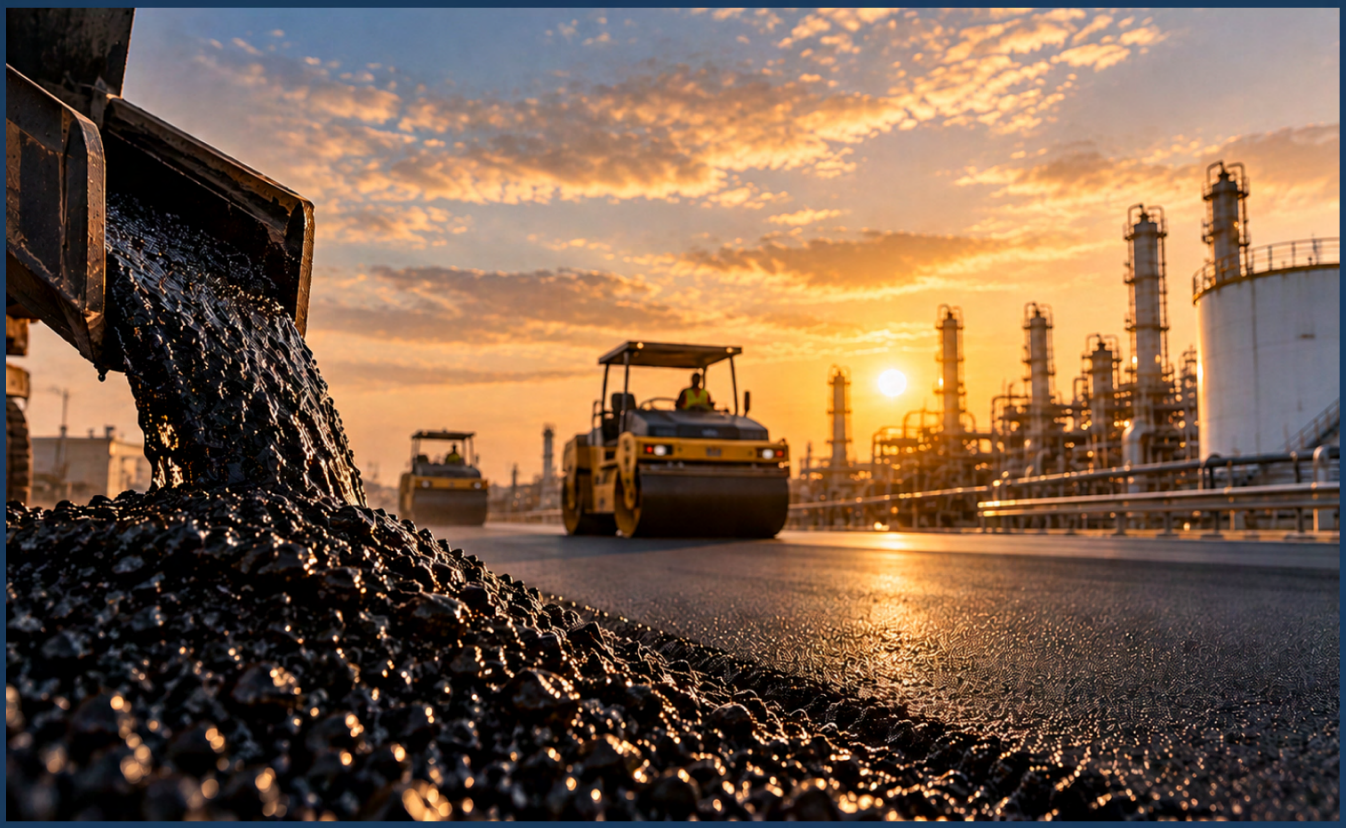

Bitumen & Asphalt

Bitumen & Asphalt includes internationally traded and industrial-grade products supplied for energy, infrastructure, manufacturing, marine, aviation, and agricultural markets worldwide.

Product	International Application
Bitumen 60/70	Road paving, asphalt mix production, highways, roads and infrastructure projects
Bitumen 80/100	Flexible pavement construction, asphalt mixtures and moderate-traffic road surfacing
Oxidized Bitumen	Waterproofing membranes, roofing, pipe coating and industrial sealing applications
Polymer Modified Bitumen (PMB)	High-performance roads, airports, heavy-traffic pavements and modified asphalt
Bitumen Emulsion	Road maintenance, surface dressing, tack coats and cold-mix pavement applications
Cutback Bitumen	Road maintenance, priming, penetration treatments and cold-applied pavement

Lubricants & Base Oils

Lubricants & Base Oils includes internationally traded and industrial grade products supplied for energy, infrastructure, manufacturing, marine, aviation, and agricultural markets worldwide.

Product	International Application
SN150	Base stocks for automotive lubricants, hydraulic oils, gear oils and industrial lubricants
SN300	Base stocks for automotive lubricants, hydraulic oils, gear oils and industrial lubricants
SN500	Base stocks for automotive lubricants, hydraulic oils, gear oils and industrial lubricants
SN600	Base stocks for automotive lubricants, hydraulic oils, gear oils and industrial lubricants
Bright Stock	High-viscosity lubricant formulations, industrial oils and specialty lubricant products
Automotive Engine Oils	Passenger vehicle engines, light commercial vehicles and automotive powertrains
Hydraulic Oils	Hydraulic systems, construction equipment and industrial machinery
Industrial Gear Oils	Industrial gearboxes, transmission systems and mechanical equipment
Turbine Oils	Steam turbines, gas turbines and power-generation equipment
Compressor Oils	Industrial air compressors, gas compressors and compression equipment
Marine Lubricants	Marine engines, ships and offshore equipment
Industrial Greases	Mechanical bearings, industrial equipment and general lubrication

Fertilizers

Fertilizers includes internationally traded and industrial-grade products supplied for energy, infrastructure, manufacturing, marine, aviation, and agricultural markets worldwide.

Product	International Application
Urea (46% N)	Agricultural nitrogen fertiliser and fertiliser blending
Granular Urea	Bulk agricultural nitrogen application
Prilled Urea	Packaged agricultural nitrogen product
Ammonia (NH3)	Fertiliser production and industrial chemical feedstock
Ammonium Sulphate	Nitrogen and sulphur fertiliser for crop nutrition
Ammonium Nitrate	Nitrogen fertiliser for agricultural applications
Granular Sulphur	Fertiliser manufacturing and soil amendments
Lump Sulphur	Industrial chemical production and fertiliser manufacturing
Sulphur Powder	Fine-grade fertiliser application and industrial use
Sulphur Bentonite	Slow-release sulphur fertiliser and soil conditioning
DAP	Nitrogen and phosphorus fertiliser for crop production
MAP	Phosphorus and nitrogen fertiliser for agricultural applications
SSP	Phosphorus and sulphur source for agricultural soils
TSP	High-phosphorus fertiliser for crop production
MOP	Potassium fertiliser for crop nutrition and soil management
SOP	Potassium and sulphur for crops requiring low-chloride nutrition

Industrial Chemicals

Industrial Chemicals includes internationally traded and industrial-grade products supplied for energy, infrastructure, manufacturing, marine, aviation, and agricultural markets worldwide.

Product	International Application
Sulphuric Acid	Fertiliser production, chemical manufacturing and metal processing
Phosphoric Acid	Fertiliser production and phosphate chemical manufacturing
Caustic Soda	Chemical manufacturing, pulp & paper, alumina processing and water treatment
Soda Ash	Glass manufacturing, detergents, chemicals and water treatment
Methanol	Chemical feedstock, solvent applications and fuel blending
Ethanol	Fuel blending, chemical production and industrial solvents, subject to grade
Glycols	Heat-transfer fluids, antifreeze and industrial chemical applications
Industrial Solvents	Cleaning, degreasing and manufacturing processes
White Spirit	Paint solvent, degreaser and industrial solvent applications
Hexane	Solvent applications and vegetable-oil extraction
Mineral Turpentine Oil	Paint solvent, industrial cleaning and degreasing

Environmental Solutions

Environmental Solutions includes internationally traded and industrial-grade products supplied for energy, infrastructure, manufacturing, marine, aviation, and agricultural markets worldwide.

Product	International Application
Diesel Exhaust Fluid (DEF / AdBlue)	Selective Catalytic Reduction (SCR) in diesel vehicles for NOx reduction
Emission Control Fluids	Emission-control systems in industrial and mobile equipment
Industrial Heating Fuels	Clean-burning industrial combustion and power-generation applications
Power Plant Fuel Oils	Thermal power plants and industrial energy production
Environmental Performance Fluids	Emission reduction and environmental compliance applications

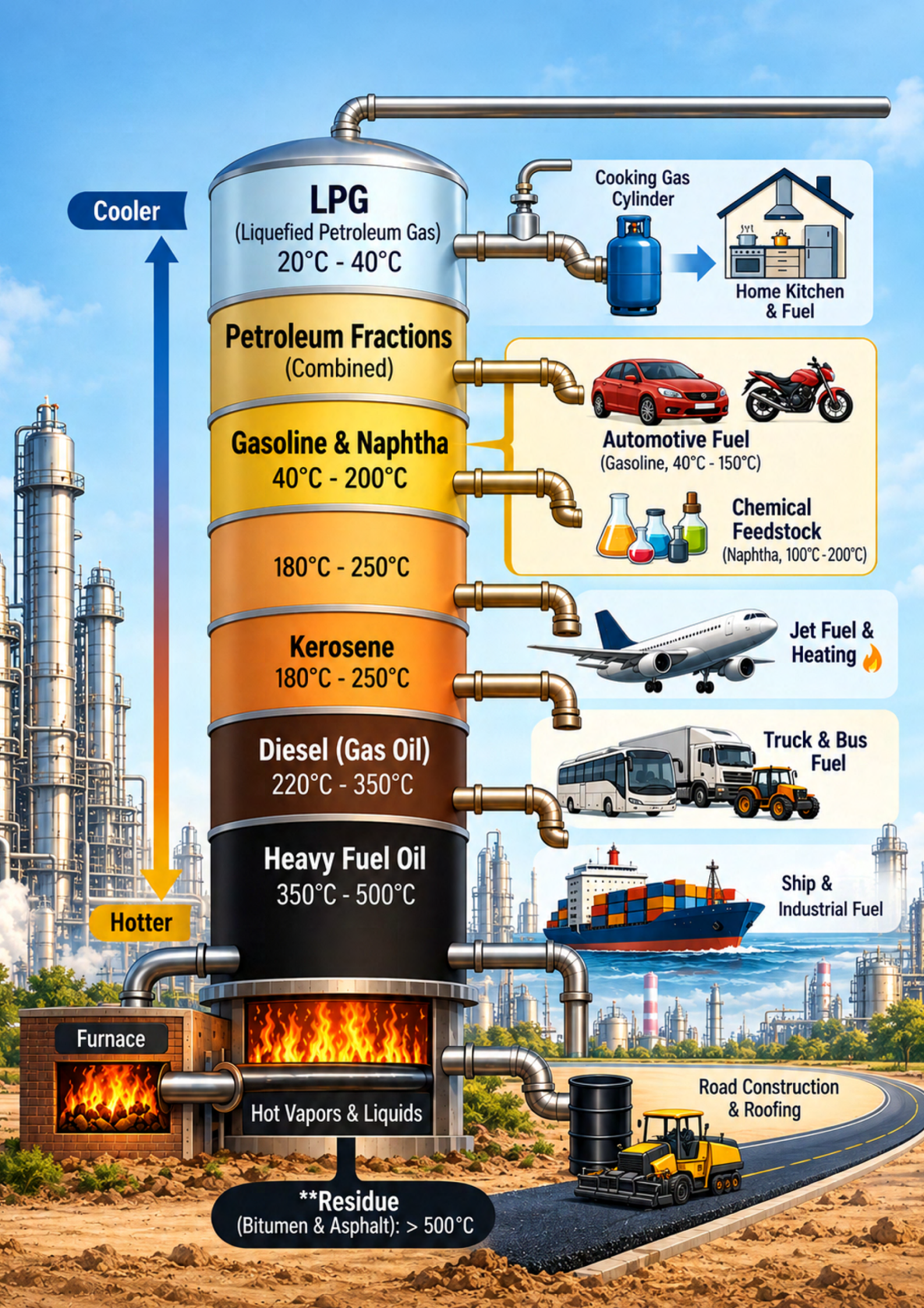
Cooler
Hotter
LPG
(Liquefied Petroleum Gas)
20°C - 40°C
Petroleum Fractions
(Combined)
Gasoline & Naphtha
40°C - 200°C
180°C - 250°C
Kerosene
180°C - 250°C
Diesel (Gas Oil)
220°C - 350°C
Heavy Fuel Oil
350°C - 500°C
Cooking Gas Cylinder
Home Kitchen & Fuel
Automotive Fuel
(Gasoline, 40°C - 150°C)
Chemical Feedstock
(Naphtha, 100°C - 200°C)
Jet Fuel & Heating
Truck & Bus Fuel
Ship & Industrial Fuel
Road Construction & Roofing
Furnace
Hot Vapors & Liquids
**Residue
(Bitumen & Asphalt): > 500°C

International Website Category Structure

Energy

Crude Oil • Diesel • Gasoline • Jet Fuel • Fuel Oil

Gas & LPG

Propane • Butane • LPG Mix • NGL

Infrastructure Materials

Bitumen 60/70 • Bitumen 80/100 • PMB • Emulsion

Lubricants

Base Oils • Automotive Lubricants • Industrial Lubricants • Marine Lubricants

Petrochemicals

Naphtha • Condensate • Benzene • Toluene • Xylene • Propylene

Fertilizers

Urea • Ammonia • DAP • MAP • MOP • Sulphur Products

Industrial Chemicals

Sulphuric Acid • Phosphoric Acid • Caustic Soda • Solvents • Glycols

Environmental Solutions

DEF / AdBlue • Emission Fluids • Power Fuel Solutions

International
Website Category Structure

Fertilizer Products

Urea, DAP, MAP, MOP, SOP, SSP, and TSP are classified under Fertilizer & Agricultural Inputs in accordance with international commodity and agribusiness standards.

Ammonia (NH3)

It is classified as both a Petrochemical Feedstock and a Fertilizer Feedstock.

Sulphur

It is classified as an Industrial Chemical, Petrochemical Raw Material, and Fertilizer Raw Material, aligning with international trading practices followed by major global energy, petrochemical, and agricultural commodity companies.

HAZ PETROLEUM GLOBAL

YOUR TRUSTED PARTNER IN PETROLEUM

+91 9745 073 334 | +91 9745 073 335 www.hazpetroleum.com

Alfa Horizon Business Centre Opposite ICTT, Goshree Road Vallarpadam,
Kochi – 682504 Kerala, India